DIAMENTOWE osiedle

II ETAP

MIESZKANIE NR: **32**	POWIERZCHNIA: **63,83 m²**	PIĘTRO: **2 PIĘTRO**	L.POKOI: **3**

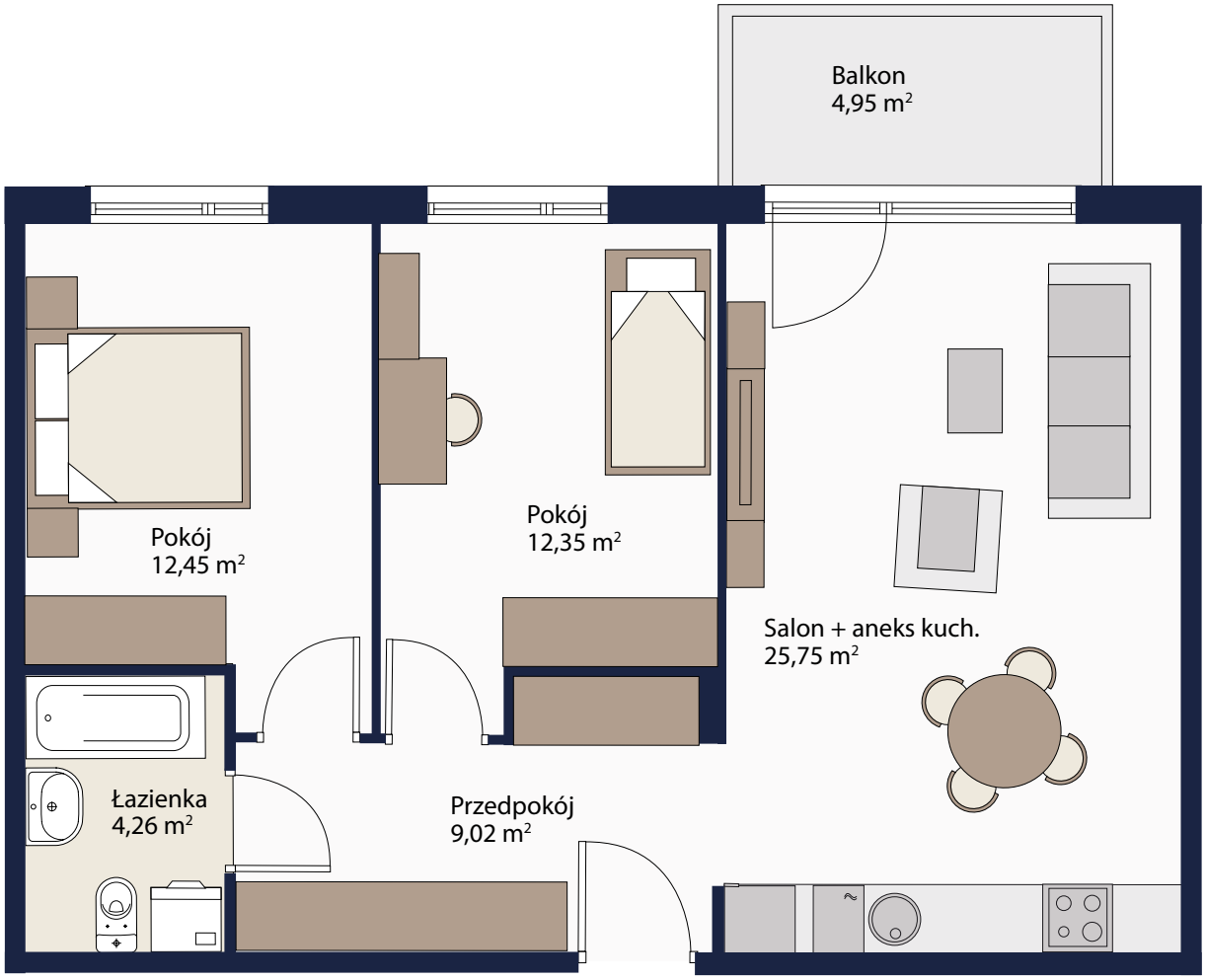

0 m 1 m 2 m 3 m 4 m 5 m

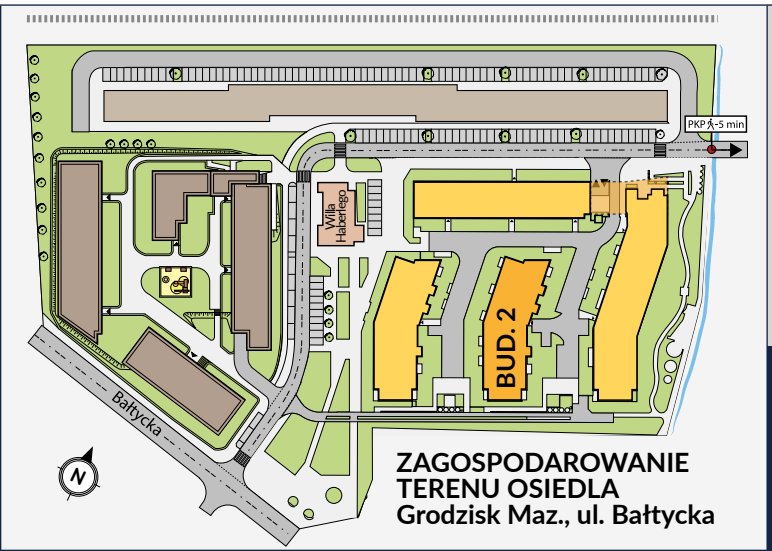

ZAGOSPODAROWANIE TERENU OSIEDLA
Grodzisk Maz., ul. Bałtycka

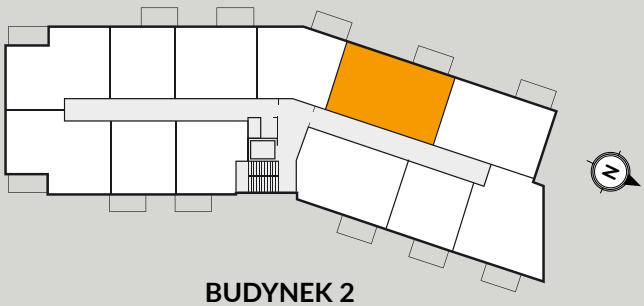

BUDYNEK 2

EBB nieruchomości sp. z o.o.
05-800 Pruszków
ul. Grafitowa 4/U01
tel. 22 415 15 15
www.ebb.pl